

**NOTICE!!**

**These documents have been scanned!**

**Do not place un-scanned documents beneath this notice!**

**Do not remove this notice from this file!**

GPO Jacket No. 560-102  
Print Order 61540  
Rise Business Services, LLC  
Job=AZ15 4/24/2019



Box Number= AZ15001



Claim Begin-End: 452301-452304

1 Initial Receipt



AZ15001-2

AMC450400-AMC453366

**United States Department of the Interior**  
**Bureau of Land Management**  
 DIV OF LANDS, MINRLS & ENERGY  
 ONE N CENTRAL AVE  
 PHOENIX, AZ 85004 -4427  
 Phone: 602-417-9200

Receipt

No: 4277546

<b>Transaction #:</b> 4393414	
<b>Date of Transaction:</b> 10/05/2018	
CUSTOMER:	
FREEPORT MINERALS CORP 333 N CENTRAL AVE PHOENIX, AZ 85004-2121 US	

LINE #	QTY	DESCRIPTION	REMARKS	UNIT PRICE	TOTAL
1	4.00	LOCATABLE MINERALS / MINING CLAIMS-NEW, UNADJUD, ONE OR MORE AUTH NOS / NEW MINING CLAIM PROCESSING FEE <b>CASES:</b> AMC452301/\$20.00, AMC452302/\$20.00, AMC452303/\$20.00, AMC452304/\$20.00		- n/a -	80.00
2	4.00	LOCATABLE MINERALS / MINING CLAIMS-NEW, UNADJUD, ONE OR MORE AUTH NOS / NEW MINING CLAIMS LOCATION FEE <b>CASES:</b> AMC452301/\$37.00, AMC452302/\$37.00, AMC452303/\$37.00, AMC452304/\$37.00		- n/a -	148.00
3	4.00	LOCATABLE MINERALS / MINING CLAIMS-NEW, UNADJUD, ONE OR MORE AUTH NOS / NEW MINING CLAIMS MAINTENANCE FEE <b>CASES:</b> AMC452301/\$155.00, AMC452302/\$155.00, AMC452303/\$155.00, AMC452304/\$155.00		- n/a -	620.00
<b>TOTAL:</b>					<b>\$848.00</b>

PAYMENT INFORMATION			
1	AMOUNT:	848.00	POSTMARKED: N/A
	TYPE:	CHECK	RECEIVED: 10/05/2018
	CHECK NO:	0000904770	<div style="border: 2px solid blue; padding: 5px; display: inline-block;"> <b>ENTERED</b>  <b>OCT 15 2018</b> </div>
	NAME:	FREEPORT MCMORAN INC 333 N CENTRAL AVE PHOENIX AZ 85004-2121 US	
			BY: <u>RAM</u>

REMARKS

**NOTICE!!**

**These documents have been scanned!**

**Do not place un-scanned documents beneath this notice!**

**Do not remove this notice from this file!**

GPO Jacket No. 560-102  
Print Order 61540  
Rise Business Services, LLC  
Job=AZ15 4/24/2019



Box Number= AZ15001



Claim Begin-End: 452301-452304

2 Correspondence



AZ15001-2

AMC450400-AMC453366

**NO  
DOCUMENTS  
FOUND**

NO DOCUMENTS FOUND  
NO DOCUMENTS FOUND

**NOTICE!!**

**These documents have been scanned!**

**Do not place un-scanned documents beneath this notice!**

**Do not remove this notice from this file!**

GPO Jacket No. 560-102  
Print Order 61540  
Rise Business Services, LLC  
Job=AZ15 4/24/2019



Box Number= AZ15001



Claim Begin-End: 452301-452304

3 Transfers



AZ15001-2

AMC450400-AMC453366

**NO  
DOCUMENTS  
FOUND**

NO DOCUMENTS FOUND  
NO DOCUMENTS FOUND

**NOTICE!!**

**These documents have been scanned!**

**Do not place un-scanned documents beneath this notice!**

**Do not remove this notice from this file!**

GPO Jacket No. 560-102  
Print Order 61540  
Rise Business Services, LLC  
Job=AZ15 4/24/2019



Box Number= AZ15001



Claim Begin-End: 452301-452304

4 Miscellaneous



AZ15001-2

AMC450400-AMC453366

**NO  
DOCUMENTS  
FOUND**

NO DOCUMENTS FOUND  
NO DOCUMENTS FOUND



**NOTICE!!**

**These documents have been scanned!**

**Do not place un-scanned documents beneath this notice!**

**Do not remove this notice from this file!**

GPO Jacket No. 560-102  
Print Order 61540  
Rise Business Services, LLC  
Job=AZ15 4/24/2019



Box Number= AZ15001



Claim Begin-End: 452301-452304

5 Annual Filings



AZ15001-2

AMC450400-AMC453366

**United States Department of the Interior**  
**Bureau of Land Management**  
 DIV OF LANDS, MINRLS & ENERGY  
 ONE N CENTRAL AVE  
 PHOENIX, AZ 85004 -4427  
 Phone: 602-417-9200

Receipt

No: 4301999

<b>Transaction #:</b> 4418243	
<b>Date of Transaction:</b> 11/07/2018	
<b>CUSTOMER:</b>	
PHELPS DODGE MIAMI, INC. PO BOX 4444 CLAYPOOL, AZ 85532-4444 US	

LINE #	QTY	DESCRIPTION	REMARKS	UNIT PRICE	TOTAL
1	1.00	LOCATABLE MINERALS / MINING CLAIMS- NOT NEW-UNADJUD, ONE AUTH NO. ONLY / MINING CLAIM MONEY RECEIVED CASES: AMC452301/\$60.00	AMEND/4	- n/a -	60.00
<b>TOTAL:</b>					<b>\$60.00</b>

PAYMENT INFORMATION			
1	AMOUNT:	60.00	POSTMARKED: N/A
	TYPE:	DDA	RECEIVED: 11/07/2018
	DDA NO:	9533	
	BALANCE:	86.78	
	NAME:	ASHKIE, MORRIS	

REMARKS

This receipt was generated by the automated BLM Collections and Billing System and is a paper representation of a portion of the official electronic record contained therein.

*2/28/2019 AMENDMENTS ON AMC 452301-452304  
 CORRECTIVE LLD. PM*

**NOTICE!!**

**These documents have been scanned!**

**Do not place un-scanned documents beneath this notice!**

**Do not remove this notice from this file!**

GPO Jacket No. 560-102  
Print Order 61540  
Rise Business Services, LLC  
Job=AZ15 4/24/2019



Box Number= AZ15001



Claim Begin-End: 452301-452304

6 Location Notices-Amendments and Supporting Documents



AZ15001-2

AMC450400-AMC453366

# MINING CLAIM STATUS REPORT

Data Entered: 10/15/18 RAM

MTP Checked By: EG

GEO Checked By: 10/15/18 RAM

LEAD SERIAL NUMBER: AMC 452301 thru AMC 452304

### NUMBER OF CLAIMS & TYPE:

4 LODE  
 \_\_\_\_\_ PLACER  
 \_\_\_\_\_ ASSOCIATION PLACER  
 \_\_\_\_\_ MILL SITE  
 \_\_\_\_\_ TUNNEL SITE

### CHARGES:

Processing Fee @ \$20 = \$ 80.  
 Location Fee @ \$37 = \$ 148.  
 Maintenance Fee @ \$155 = \$ 620.  
 Add'l Maint Fee for Assoc Placer = \$ \_\_\_\_\_  
**SUBTOTAL** \$ 848.  
 \_\_\_\_\_ Other Fees \$ \_\_\_\_\_  
 \_\_\_\_\_ Other Fees \$ \_\_\_\_\_  
**TOTAL** \$ \_\_\_\_\_

TOTAL ACREAGE: \_\_\_\_\_ Per Claim  
(Placer Only)

NUMBER OF LOCATORS: 1

DOCUMENTS RECEIVED VIA: Over-the-Counter  Mail  TIMELY FILED: Yes  No

LEGAL DESCRIPTION: T 5S R 27E SEC 34  
 T \_\_\_\_\_ R \_\_\_\_\_ SEC \_\_\_\_\_  
 T \_\_\_\_\_ R \_\_\_\_\_ SEC \_\_\_\_\_  
 T \_\_\_\_\_ R \_\_\_\_\_ SEC \_\_\_\_\_  
 T \_\_\_\_\_ R \_\_\_\_\_ SEC \_\_\_\_\_

BLM  FOREST SERVICE  SUBJ TO PL 359: Yes  No   
WILDERNESS AREA

SPLIT ESTATE: N/A  SX  PX  OTHER   
SRHA  Was proper Notice filed if located on SHRA Land? Yes  No

RECONVEYED MINERALS ON BLM LAND REQUIRE OPENING ORDER FROM 1944 TO 1993:  
Open to Entry On \_\_\_\_\_ N/A

COMMENTS/STATUS: VOID  PARTIALLY VOID  PVT MINERALS  WITHDRAWN LANDS   
OTHER

Claimant acknowledges that portions of the following claim(s) site(s) may be void or voidable.

Printed Name of Claimant \_\_\_\_\_ Signature of Claimant \_\_\_\_\_

\*\*\*\*\*FINAL ADJUDICATION\*\*\*\*\*

DATE 2/28/2019 INITIALS [Signature]

AMC 452301

LOCATION NOTICE FOR LODE MINING CLAIM

Amendment BLM Serial # AMC 452301

NOTICE IS HEREBY GIVEN that the MONSTER-152B  
lode mining claim has been located  
by Freeport Minerals Corporation whose current mailing  
address is P.O. Box 1019  
Safford, AZ 85548

RECEIVED  
AZ STATE OFFICE  
2018 NOV - 7 A 11 38  
PHOENIX, ARIZONA  
BLM  
Date  
Stamp

The general course of this claim is NORTH-SOUTH and it is situated in GRAHAM  
County, Arizona. This claim is 1450 feet in length and 600 feet in width.

19.97 Total Claim Acreage. This claim runs from the location monument on which this location notice  
is posted on the centerline of the claim approximately 10 feet in a SOUTH direction to the SOUTH  
end line and 1440 feet in a NORTH direction to the NORTH end line. This claim is marked by six  
monuments, one at each corner and one at the center of each end line of the claim.

The location monument on which this notice is posted is situated within Section 34, Township 5  
S, Range 27 E, Gila Salt River Base and Meridian, Arizona and this claim encompasses portions  
of the following quarter section(s), section(s), Township(s) and Range(s) N.W. 1/4 AND THE S.W. 1/4,  
SECTION 34, T5S, R27E

Gila Salt River Base and Meridian, Arizona.

The locality of this claim with reference to some natural object or permanent monument and additional information  
(if any) concerning its locality are as follows: THE S.W. CORNER OF THIS CLAIM IS 2247 FEET NORTH  
AND 890 FEET EAST OF THE S.W. CORNER OF SECTION 34, T5S, R27E, G&SRM

The above information is shown on the attached map.

DATED AND POSTED on the ground this 11 day of Oct, 20 18.

LOCATOR(s)  AGENT

Print Name(s) CHRIS FRANKS

Signature(s) [Handwritten Signature]

AMC 452301

# "MONSTER 152B" CLAIM

## LOCATION OF MONSTER-141 THROUGH MONSTER-176 LODE CLAIMS

SITUATED IN SECTIONS 33 & 34, TOWNSHIP 5 SOUTH, RANGE 27 EAST,  
AND SECTIONS 2 & 3, TOWNSHIP 6 SOUTH, RANGE 27 EAST, GSRM  
GRAHAM COUNTY, ARIZONA  
LOCATED DURING THE MONTH OF MARCH, 2015

RECEIVED  
 PHOENIX, ARIZONA  
 2018 NOV - 7 A 11: 08  
 M.A.Z. STATE OFFICE  
 N.E. CORNER  
 "MONSTER-141"  
 5135'N, 5079'E

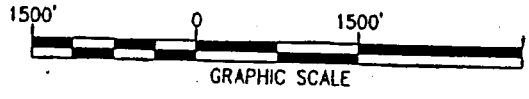

N.W. CORNER  
"MONSTER-149"  
5149'N, 121'W

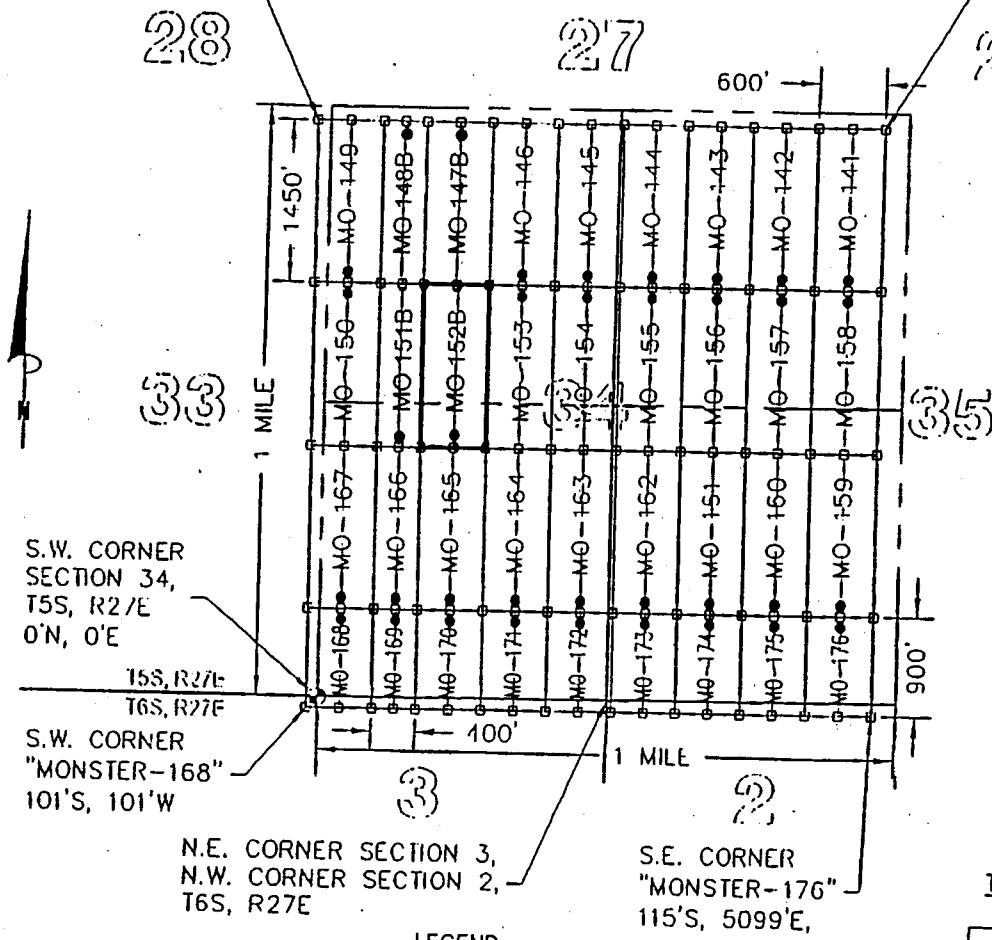

NOTE:

CLAIM MO-169 IS 900' IN LENGTH & 400' IN WIDTH = 8.26 AC.

CLAIMS MO-148, MO-151 & MO-166 ARE 1450' IN LENGTH & 400' IN WIDTH = 13.31 AC. PER CLAIM

CLAIMS MO-168, & MO-170 THROUGH MO-176 ARE 900' IN LENGTH & 600' IN WIDTH = 12.40 AC. PER CLAIM

ALL OTHER CLAIMS ARE 1450' IN LENGTH & 600' IN WIDTH = 19.97 AC. PER CLAIM

S.W. CORNER SECTION 34,  
T5S, R27E  
0'N, 0'E

15S, R27E  
T6S, R27E

S.W. CORNER "MONSTER-168"  
101'S, 101'W

N.E. CORNER SECTION 3,  
N.W. CORNER SECTION 2,  
T6S, R27E

S.E. CORNER "MONSTER-176"  
115'S, 5099'E

### LEGEND

- INDICATES END CENTER OR CORNER OF LODE CLAIM, SET 2"x2"x5' WOODEN POST (TYPICAL)
- INDICATES LOCATION MONUMENT SET 2"x2"x5' WOODEN POST 10' FROM AN END CENTER WITH PLASTIC BOTTLE CONTAINING THE LOCATION NOTICE (TYPICAL)
- ⊕ SECTION CORNER
- MO MONSTER
- AC ACRES

### TYPICAL CLAIM DETAIL NOT TO SCALE

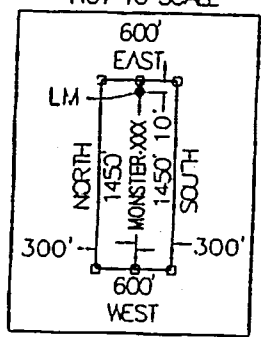

**LOCATORS:**  
 FREEPORT MINERALS CORP.  
 P.O. BOX 1019  
 SAFFORD, ARIZONA 85548

Amc 4582301

2018-03990

Page 1 of 2

Requested By: FREEPORT MCMORAN  
Wendy John, Graham County Recorder  
09-06-2018 03:12 PM Recording Fee \$9.00

2018-04375

Page 1 of 2

Requested By: FREEPORT MCMORAN  
Wendy John, Graham County Recorder  
10-02-2018 01:50 PM Recording Fee \$9.00

LOCATION NOTICE FOR LODE MINING CLAIM

Amendment BLM Serial # \_\_\_\_\_

NOTICE IS HEREBY GIVEN that the MONSTER-152B  
\_\_\_\_\_ lode mining claim has been located  
by FREEPORT MINERALS CORP whose current mailing  
address is P.O. BOX 1019  
SAFFORD, AZ 85548

RECEIVED  
BLM AZ STATE OFFICE  
2018 OCT -5 P 2:29  
PHOENIX, ARIZONA  
BLM  
Date  
Stamp

The general course of this claim is NORTH - SOUTH and it is situated in GRAHAM  
County, Arizona. This claim is 1450 feet in length and 600 feet in width.

19.97 Total Claim Acreage. This claim runs from the location monument on which this location notice  
is posted on the centerline of the claim approximately 10 feet in a NORTH direction to the NORTH  
end line and 1440 feet in a SOUTH direction to the SOUTH end line. This claim is marked by six  
monuments, one at each corner and one at the center of each end line of the claim.

The location monument on which this notice is posted is situated within Section 34, Township 5  
S, Range 27 E, Gila Salt River Base and Meridian, Arizona and this claim encompasses portions  
of the following quarter section(s), section(s), Township(s) and Range(s) N.W. 1/4 AND THE S.W. 1/4,  
SECTION 34, T5S, R27E

Gila Salt River Base and Meridian, Arizona.

The locality of this claim with reference to some natural object or permanent monument and additional information  
(if any) concerning its locality are as follows: THE S.W. CORNER OF THIS CLAIM IS 2247 FEET NORTH  
AND 890 FEET EAST OF THE S.W. CORNER OF SECTION 34, T5S, R27E, G&SRM

\_\_\_\_\_ The above information is shown on the attached map.  
DATED AND POSTED on the ground this 6 day of Sept., 2018.

LOCATOR(s)  AGENT

Print Name(s) CHARLES R. BIGANDO  
Signature(s) \_\_\_\_\_

Form MCF100  
Revised July 2014

This form is available from the Arizona Geological Survey and may be reproduced.

AMC4523011

# "MONSTER 152B" CLAIM

## LOCATION OF MONSTER-141 THROUGH MONSTER-176 LODE CLAIMS

SITUATED IN SECTIONS 33 & 34, TOWNSHIP 5 SOUTH, RANGE 27 EAST,  
AND SECTIONS 2 & 3, TOWNSHIP 6 SOUTH, RANGE 27 EAST, GSRM  
GRAHAM COUNTY, ARIZONA  
LOCATED DURING THE MONTH OF MARCH, 2015

N.W. CORNER  
"MONSTER-149"  
5149'N, 121'W



N.E. CORNER  
"MONSTER-141"  
5135'N, 5079'E

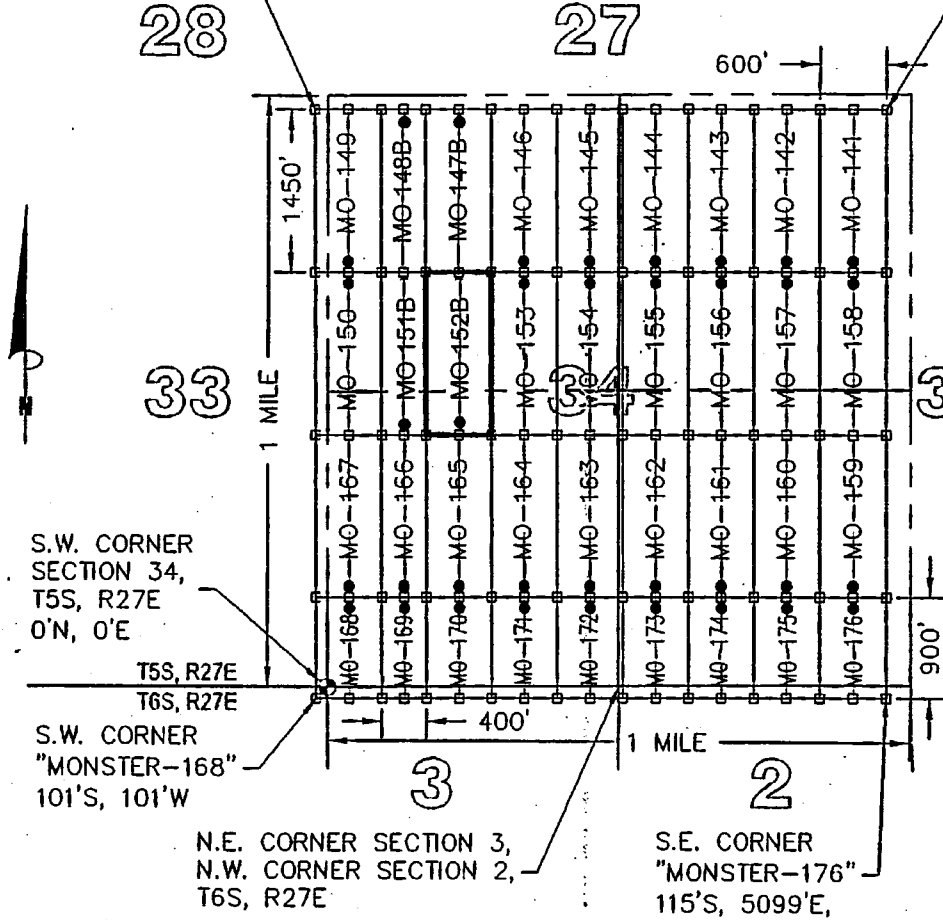

**NOTE:**

CLAIM MO-169 IS 900' IN LENGTH & 400' IN WIDTH = 8.26 AC.

CLAIMS MO-148, MO-151 & MO-166 ARE 1450' IN LENGTH & 400' IN WIDTH = 13.31 AC. PER CLAIM

CLAIMS MO-168, & MO-170 THROUGH MO-176 ARE 900' IN LENGTH & 600' IN WIDTH = 12.40 AC. PER CLAIM

ALL OTHER CLAIMS ARE 1450' IN LENGTH & 600' IN WIDTH = 19.97 AC. PER CLAIM

**LEGEND**

- INDICATES END CENTER OR CORNER OF LODE CLAIM.  
SET 2"x2"x5' WOODEN POST (TYPICAL)
- INDICATES LOCATION MONUMENT SET 2"x2"x5' WOODEN POST 10' FROM AN END CENTER WITH PLASTIC BOTTLE CONTAINING THE LOCATION NOTICE (TYPICAL).
- ⊕ SECTION CORNER
- MO MONSTER
- AC ACRES

**TYPICAL CLAIM DETAIL  
NOT TO SCALE**

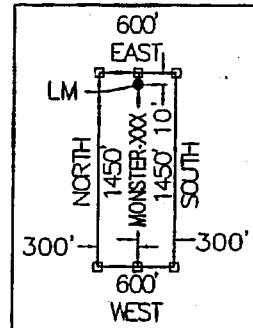

**LOCATORS:**

FREEPORT MINERALS CORP.  
P.O. BOX 1019  
SAFFORD, ARIZONA 85548

AMC452301



LOCATION NOTICE FOR LODE MINING CLAIM

Amendment BLM Serial # AMC 452302

NOTICE IS HEREBY GIVEN that the MONSTER-147B  
lode mining claim has been located  
by Freeport Minerals Corporation whose current mailing  
address is P.O. Box 1019  
Safford, AZ 85548

RECEIVED  
BLM AZ STATE OFFICE  
2018 NOV - 7 A 11: 39  
PHOENIX, ARIZONA  
BLM  
Date  
Stamp

The general course of this claim is NORTH-SOUTH and it is situated in GRAHAM  
County, Arizona. This claim is 1450 feet in length and 600 feet in width.

19.97 Total Claim Acreage. This claim runs from the location monument on which this location notice  
is posted on the centerline of the claim approximately 10 feet in a NORTH direction to the NORTH  
end line and 1440 feet in a SOUTH direction to the SOUTH end line. This claim is marked by six  
monuments, one at each corner and one at the center of each end line of the claim.

The location monument on which this notice is posted is situated within Section 34, Township 5  
S, Range 27 E, Gila Salt River Base and Meridian, Arizona and this claim encompasses portions  
of the following quarter section(s), section(s), Township(s) and Range(s) N.W. 1/4, SECTION 34,  
T5S, R27E

Gila Salt River Base and Meridian, Arizona.

The locality of this claim with reference to some natural object or permanent monument and additional information  
(if any) concerning its locality are as follows: THE S.W. CORNER OF THIS CLAIM IS 3697 FEET NORTH  
AND 884 FEET EAST OF THE S.W. CORNER OF SECTION 34, T5S, R27E, G&SRM

The above information is shown on the attached map.  
DATED AND POSTED on the ground this 11 day of oct, 20 18.

LOCATOR(s)  AGENT

Print Name(s) CHRIS FRANKS

Signature(s) [Handwritten Signature]

AMC 452302

# "MONSTER 147B" CLAIM

## LOCATION OF MONSTER-141 THROUGH MONSTER-176 LODE CLAIMS

SITUATED IN SECTIONS 33 & 34, TOWNSHIP 5 SOUTH, RANGE 27 EAST,  
AND SECTIONS 2 & 3, TOWNSHIP 6 SOUTH, RANGE 27 EAST, GSRM  
GRAHAM COUNTY, ARIZONA  
LOCATED DURING THE MONTH OF MARCH, 2015

RECEIVED  
PHOENIX, ARIZONA  
2018 NOV - 7 A 11: 59  
AZ STATE OFFICE

N.W. CORNER  
"MONSTER-149"  
5149'N, 121'W



N.E. CORNER  
"MONSTER-141"  
5135'N, 5079'E

28 27 26



33

35

S.W. CORNER  
SECTION 34,  
T5S, R27E  
0'N, 0'E

T5S, R27E  
T6S, R27E

S.W. CORNER  
"MONSTER-168"  
101'S, 101'W

N.E. CORNER SECTION 3,  
N.W. CORNER SECTION 2,  
T6S, R27E

S.E. CORNER  
"MONSTER-176"  
115'S, 5099'E,

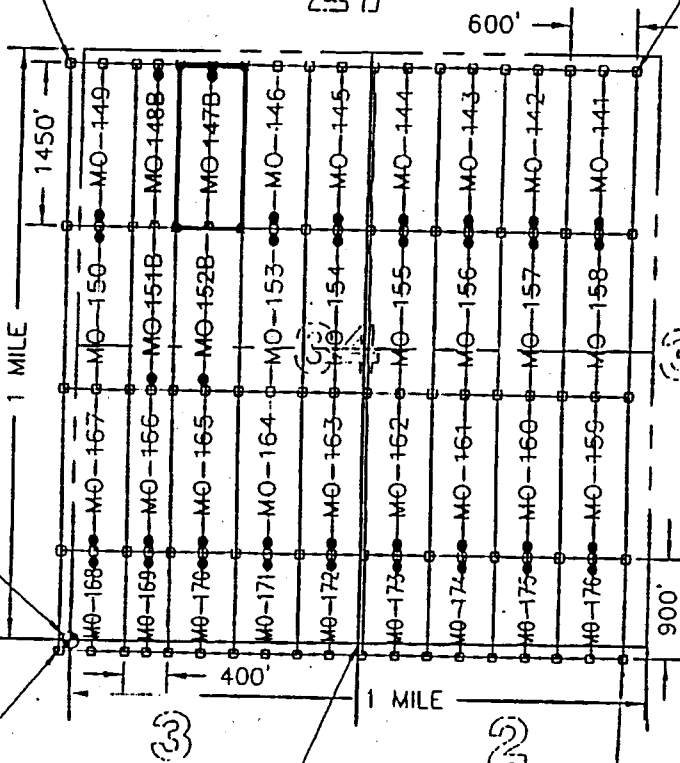

**NOTE:**

CLAIM MO-169 IS 900'  
IN LENGTH & 400' IN  
WDTH = 8.26 AC.

CLAIMS MO-148,  
MO-151 & MO-166  
ARE 1450' IN LENGTH  
& 400' IN WDTH =  
13.31 AC. PER CLAIM

CLAIMS MO-168, &  
MO-170 THROUGH  
MO-176 ARE 900' IN  
LENGTH & 600' IN  
WDTH = 12.40 AC.  
PER CLAIM

ALL OTHER CLAIMS  
ARE 1450' IN LENGTH  
& 600' IN WDTH  
=19.97 AC. PER CLAIM

**LEGEND**

- INDICATES END CENTER OR CORNER OF LODE CLAIM  
SET 2"x2"x5' WOODEN POST (TYPICAL)
- INDICATES LOCATION MONUMENT SET 2"x2"x5' WOODEN POST  
10' FROM AN END CENTER WITH PLASTIC BOTTLE CONTAINING  
THE LOCATION NOTICE (TYPICAL).
- ⊕ SECTION CORNER
- MO MONSTER
- AC ACRES

**TYPICAL CLAIM DETAIL  
NOT TO SCALE**

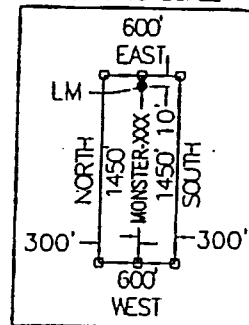

**LOCATORS:**

FREEPORT MINERALS CORP.  
P.O. BOX 1019  
SAFFORD, ARIZONA 85548

MM C 452302

2018 OCT - 5 P 2: 29  
PHOENIX, ARIZONA  
RECEIVED  
BLM AZ STATE OFFICE

LOCATION NOTICE FOR LODE MINING CLAIM

Amendment BLM Serial # \_\_\_\_\_

NOTICE IS HEREBY GIVEN that the MONSTER - 147B  
\_\_\_\_\_ lode mining claim has been located  
by FREEPORT MINERALS CORP whose current mailing  
address is P.O. BOX 1019  
SAFFORD, AZ 85548

BLM  
Date  
Stamp

The general course of this claim is NORTH - SOUTH and it is situated in GRAHAM  
County, Arizona. This claim is 1450 feet in length and 600 feet in width.

19.97 Total Claim Acreage. This claim runs from the location monument on which this location notice  
is posted on the centerline of the claim approximately 10 feet in a SOUTH direction to the SOUTH  
end line and 1440 feet in a NORTH direction to the NORTH end line. This claim is marked by six  
monuments, one at each corner and one at the center of each end line of the claim.

The location monument on which this notice is posted is situated within Section 34, Township 5  
S, Range 27, E, Gila Salt River Base and Meridian, Arizona and this claim encompasses portions  
of the following quarter section(s), section(s), Township(s) and Range(s) N.W. 1/4, SECTION 34,  
T5S, R27E

Gila Salt River Base and Meridian, Arizona.

The locality of this claim with reference to some natural object or permanent monument and additional information  
(if any) concerning its locality are as follows: THE S.W. CORNER OF THIS CLAIM IS 3697 FEET NORTH  
AND 884 FEET EAST OF THE S.W. CORNER OF SECTION 34, T5S, R27E, G&SRM

\_\_\_\_\_ The above information is shown on the attached map.

DATED AND POSTED on the ground this 6 day of Sept., 2018.

LOCATOR(s)  AGENT

Print Name(s) CHARLES R. BIGANDO

Signature(s) \_\_\_\_\_

Form MCF100  
Revised July 2014

AMC452302

# "MONSTER 147B" CLAIM

## LOCATION OF MONSTER-141 THROUGH MONSTER-176 LODE CLAIMS

SITUATED IN SECTIONS 33 & 34, TOWNSHIP 5 SOUTH, RANGE 27 EAST,  
AND SECTIONS 2 & 3, TOWNSHIP 6 SOUTH, RANGE 27 EAST, GSRM  
GRAHAM COUNTY, ARIZONA  
LOCATED DURING THE MONTH OF MARCH, 2015

N.W. CORNER  
"MONSTER-149"  
5149'N, 121'W



N.E. CORNER  
"MONSTER-141"  
5135'N, 5079'E

28

27

26



33

34

35

S.W. CORNER  
SECTION 34,  
T5S, R27E  
0'N, 0'E

T5S, R27E  
T6S, R27E

S.W. CORNER  
"MONSTER-168"  
101'S, 101'W

N.E. CORNER SECTION 3,  
N.W. CORNER SECTION 2,  
T6S, R27E

S.E. CORNER  
"MONSTER-176"  
115'S, 5099'E,

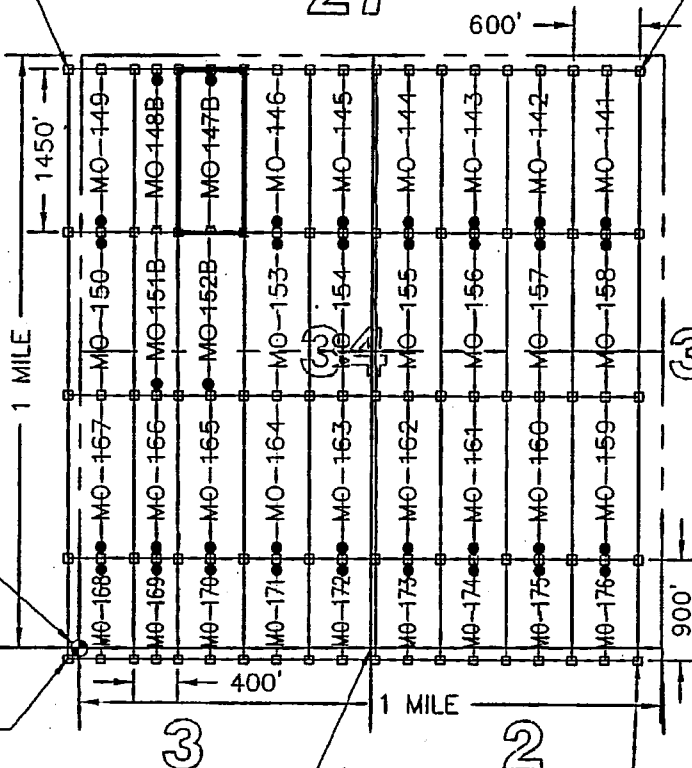

**NOTE:**

CLAIM MO-169 IS 900'  
IN LENGTH & 400' IN  
WDTH = 8.26 AC.

CLAIMS MO-148,  
MO-151 & MO-166  
ARE 1450' IN LENGTH  
& 400' IN WDTH =  
13.31 AC. PER CLAIM

CLAIMS MO-168, &  
MO-170 THROUGH  
MO-176 ARE 900' IN  
LENGTH & 600' IN  
WDTH = 12.40 AC.  
PER CLAIM

ALL OTHER CLAIMS  
ARE 1450' IN LENGTH  
& 600' IN WDTH  
=19.97 AC. PER CLAIM

**TYPICAL CLAIM DETAIL  
NOT TO SCALE**

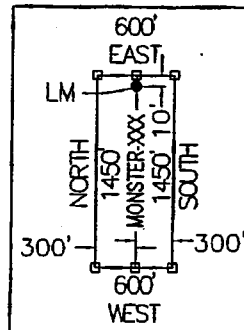

**LEGEND**

- INDICATES END CENTER OR CORNER OF LODE CLAIM  
SET 2"X2"X5' WOODEN POST (TYPICAL)
- INDICATES LOCATION MONUMENT SET 2"X2"X5' WOODEN POST  
10' FROM AN END CENTER WITH PLASTIC BOTTLE CONTAINING  
THE LOCATION NOTICE (TYPICAL).
- ⊕ SECTION CORNER
- MO MONSTER
- AC. ACRES

**LOCATORS:**

FREEPORT MINERALS CORP.  
P.O. BOX 1019  
SAFFORD, ARIZONA 85548

AMC452302

LOCATION NOTICE FOR LODE MINING CLAIM

Amendment BLM Serial # AMC 452303

NOTICE IS HEREBY GIVEN that the MONSTER-148B  
loade mining claim has been located  
by Freeport Minerals Corporation whose current mailing  
address is P.O. Box 1019  
Safford, AZ 85548

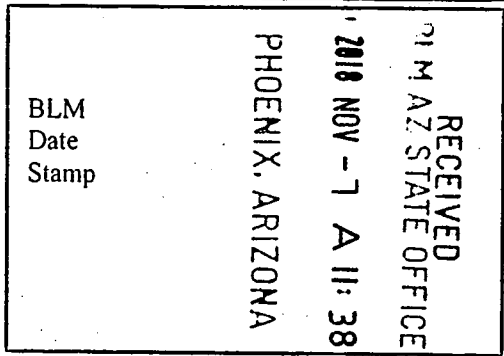

The general course of this claim is NORTH-SOUTH and it is situated in GRAHAM  
County, Arizona. This claim is 1450 feet in length and 400 feet in width.

13.31 Total Claim Acreage. This claim runs from the location monument on which this location notice  
is posted on the centerline of the claim approximately 10 feet in a NORTH direction to the NORTH  
end line and 1440 feet in a SOUTH direction to the SOUTH end line. This claim is marked by six  
monuments, one at each corner and one at the center of each end line of the claim.

The location monument on which this notice is posted is situated within Section 34, Township 5  
S, Range 27 E, Gila Salt River Base and Meridian, Arizona and this claim encompasses portions  
of the following quarter section(s), section(s), Township(s) and Range(s) N.W. 1/4, SECTION 34,  
T5S, R27E

Gila Salt River Base and Meridian, Arizona.

The locality of this claim with reference to some natural object or permanent monument and additional information  
(if any) concerning its locality are as follows: THE S.W. CORNER OF THIS CLAIM IS 3698 FEET NORTH  
AND 484 FEET EAST OF THE S.W. CORNER OF SECTION 34, T5S, R27E, G&SRM

The above information is shown on the attached map.

DATED AND POSTED on the ground this 11 day of Oct, 2018.

LOCATOR(s)  AGENT

Print Name(s) CHRIS FRANKS

Signature(s) [Handwritten Signature]

AMC 452303

# "MONSTER 148B" CLAIM

## LOCATION OF MONSTER-141 THROUGH MONSTER-176 LODE CLAIMS

SITUATED IN SECTIONS 33 & 34, TOWNSHIP 5 SOUTH, RANGE 27 EAST,  
AND SECTIONS 2 & 3, TOWNSHIP 6 SOUTH, RANGE 27 EAST, GSRM  
GRAHAM COUNTY, ARIZONA  
LOCATED DURING THE MONTH OF MARCH, 2015

RECEIVED  
M A T STATE OFFICE  
2018 NOV - 7 A  
PHOENIX, ARIZONA

N.W. CORNER  
"MONSTER-149"  
5149'N, 121'W



N.E. CORNER  
"MONSTER-141"  
5135'N, 5099'E

28

27

26



33

35

S.W. CORNER  
SECTION 34,  
T5S, R27E  
0'N, 0'E

S.W. CORNER  
"MONSTER-168"  
101'S, 101'W

N.E. CORNER SECTION 3,  
N.W. CORNER SECTION 2,  
T6S, R27E

S.E. CORNER  
"MONSTER-176"  
115'S, 5099'E,

NOTE:

CLAIM MO-169 IS 900'  
IN LENGTH & 400' IN  
WIDTH = 8.26 AC.

CLAIMS MO-148,  
MO-151 & MO-166  
ARE 1450' IN LENGTH  
& 400' IN WIDTH =  
13.31 AC. PER CLAIM

CLAIMS MO-168, &  
MO-170 THROUGH  
MO-176 ARE 900' IN  
LENGTH & 600' IN  
WIDTH = 12.40 AC.  
PER CLAIM

ALL OTHER CLAIMS  
ARE 1450' IN LENGTH  
& 600' IN WIDTH  
= 19.97 AC. PER CLAIM

TYPICAL CLAIM DETAIL  
NOT TO SCALE

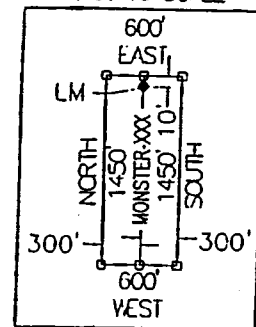

LEGEND

- ◻ INDICATES END CENTER OR CORNER OF LODE CLAIM.  
SET 2"x2"x5' WOODEN POST (TYPICAL)
- INDICATES LOCATION MONUMENT SET 2"x2"x5' WOODEN POST  
10' FROM AN END CENTER WITH PLASTIC BOTTLE CONTAINING  
THE LOCATION NOTICE (TYPICAL).
- ⊕ SECTION CORNER
- MO MONSTER
- AC ACRES

LOCATORS:

FREEMONT MINERALS CORP.  
P.O. BOX 1019  
SAFFORD, ARIZONA 85548

Amc 452303

LOCATION NOTICE FOR LODE MINING CLAIM

Amendment BLM Serial # \_\_\_\_\_

NOTICE IS HEREBY GIVEN that the MONSTER-148B  
\_\_\_\_\_ lode mining claim has been located  
by FREEPORT MINERALS CORP whose current mailing  
address is P.O. BOX 1019  
SAFFORD, AZ 85548

RECEIVED  
BLM AZ STATE OFFICE  
2018 OCT - 5 P 2: 29  
PHOENIX, ARIZONA  
BLM  
Date  
Stamp

The general course of this claim is NORTH - SOUTH and it is situated in GRAHAM  
County, Arizona. This claim is 1450 feet in length and 400 feet in width.

13.31 Total Claim Acreage. This claim runs from the location monument on which this location notice  
is posted on the centerline of the claim approximately 10 feet in a SOUTH direction to the SOUTH  
end line and 1440 feet in a NORTH direction to the NORTH end line. This claim is marked by six  
monuments, one at each corner and one at the center of each end line of the claim.

The location monument on which this notice is posted is situated within Section 34, Township 5  
S, Range 27 E, Gila Salt River Base and Meridian, Arizona and this claim encompasses portions  
of the following quarter section(s), section(s), Township(s) and Range(s) N.W. 1/4, SECTION 34,  
T5S, R27E

Gila Salt River Base and Meridian, Arizona.

The locality of this claim with reference to some natural object or permanent monument and additional information  
(if any) concerning its locality are as follows: THE S.W. CORNER OF THIS CLAIM IS 3698 FEET NORTH  
AND 484 FEET EAST OF THE S.W. CORNER OF SECTION 34, T5S, R27E, G&SRM

\_\_\_\_\_ The above information is shown on the attached map.

DATED AND POSTED on the ground this 6 day of Sept., 2018.

LOCATOR(s)  AGENT  
Print Name(s) CHARLES R. BIGANZO  
Signature(s) \_\_\_\_\_

Form MCF100  
Revised July 2014

AMC452303

# "MONSTER 148B" CLAIM

## LOCATION OF MONSTER-141 THROUGH MONSTER-176 LODE CLAIMS

SITUATED IN SECTIONS 33 & 34, TOWNSHIP 5 SOUTH, RANGE 27 EAST,  
AND SECTIONS 2 & 3, TOWNSHIP 6 SOUTH, RANGE 27 EAST, GSRM  
GRAHAM COUNTY, ARIZONA  
LOCATED DURING THE MONTH OF MARCH, 2015

N.W. CORNER  
"MONSTER-149"  
5149'N, 121'W



N.E. CORNER  
"MONSTER-141"  
5135'N, 5079'E

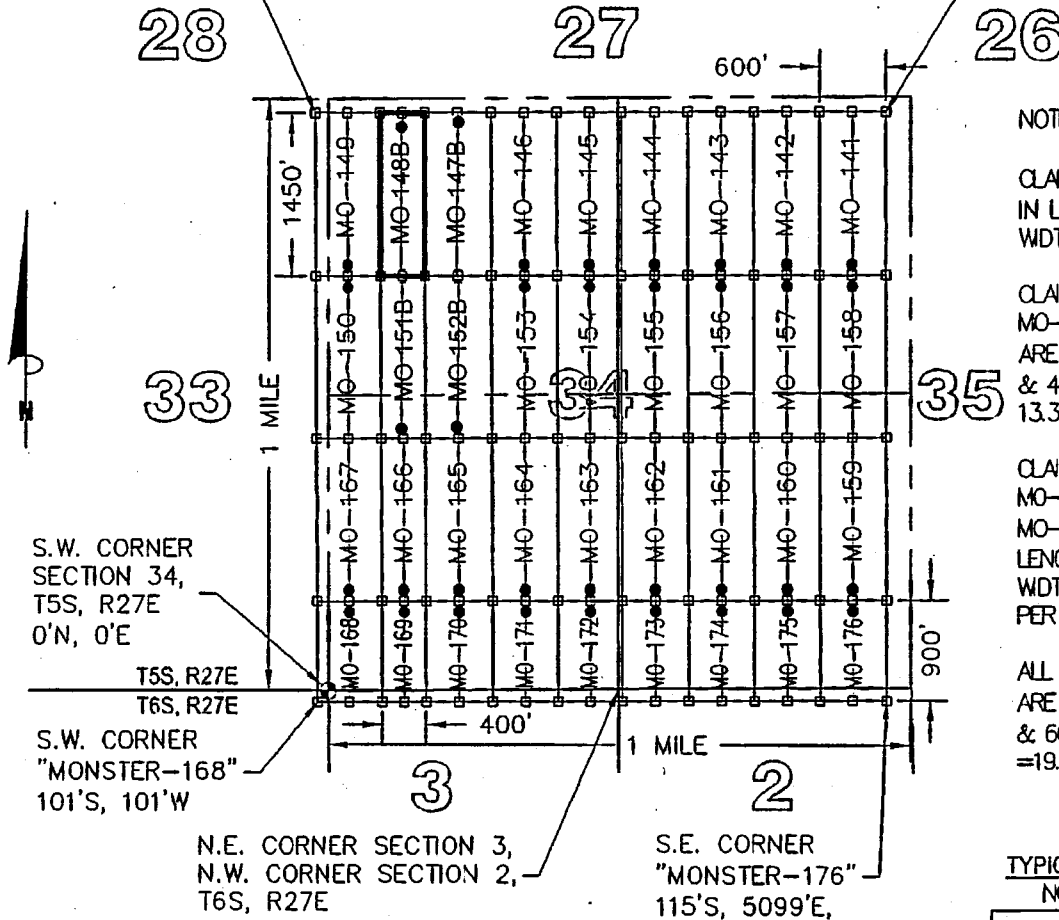

**NOTE**

CLAIM MO-169 IS 900'  
IN LENGTH & 400' IN  
WIDTH = 8.26 AC.

CLAIMS MO-148,  
MO-151 & MO-166  
ARE 1450' IN LENGTH  
& 400' IN WIDTH =  
13.31 AC. PER CLAIM

CLAIMS MO-168, &  
MO-170 THROUGH  
MO-176 ARE 900' IN  
LENGTH & 600' IN  
WIDTH = 12.40 AC.  
PER CLAIM

ALL OTHER CLAIMS  
ARE 1450' IN LENGTH  
& 600' IN WIDTH  
=19.97 AC. PER CLAIM

**LEGEND**

- INDICATES END CENTER OR CORNER OF LODE CLAIM.  
SET 2"X2"X5' WOODEN POST (TYPICAL)
- INDICATES LOCATION MONUMENT SET 2"X2"X5' WOODEN POST  
10' FROM AN END CENTER WITH PLASTIC BOTTLE CONTAINING  
THE LOCATION NOTICE (TYPICAL).
- ◆ SECTION CORNER
- MO MONSTER
- AC ACRES

**LOCATORS:**

FREEPORT MINERALS CORP.  
P.O. BOX 1019  
SAFFORD, ARIZONA 85548

**TYPICAL CLAIM DETAIL  
NOT TO SCALE**

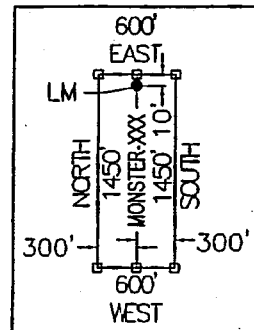

ANC452303



LOCATION NOTICE FOR LODE MINING CLAIM

Amendment BLM Serial # AMC 452304

NOTICE IS HEREBY GIVEN that the MONSTER-151B  
\_\_\_\_\_ lode mining claim has been located  
by Freeport Minerals Corporation whose current mailing  
address is P.O. Box 1019  
Safford, AZ 85548

RECEIVED  
PHOENIX, ARIZONA  
2018 NOV - 7 A 11: 38  
BLM  
Date  
Stamp

The general course of this claim is NORTH-SOUTH and it is situated in GRAHAM  
County, Arizona. This claim is 1450 feet in length and 400 feet in width.

13.31 Total Claim Acreage. This claim runs from the location monument on which this location notice  
is posted on the centerline of the claim approximately 10 feet in a SOUTH direction to the SOUTH  
end line and 1440 feet in a NORTH direction to the NORTH end line. This claim is marked by six  
monuments, one at each corner and one at the center of each end line of the claim.

The location monument on which this notice is posted is situated within Section 34, Township 5  
S, Range 27 E, Gila Salt River Base and Meridian, Arizona and this claim encompasses portions  
of the following quarter section(s), section(s), Township(s) and Range(s) N.W. 1/4 AND THE S.W. 1/4,  
SECTION 34, T5S, R27E

Gila Salt River Base and Meridian, Arizona.

The locality of this claim with reference to some natural object or permanent monument and additional information  
(if any) concerning its locality are as follows: THE S.W. CORNER OF THIS CLAIM IS 2248 FEET NORTH  
AND 490 FEET EAST OF THE S.W. CORNER OF SECTION 34, T5S, R27E, G&SRM

\_\_\_\_\_ The above information is shown on the attached map.

DATED AND POSTED on the ground this 11 day of Oct, 2018.

LOCATOR(s)  AGENT

Print Name(s) CHRIS FRANKS

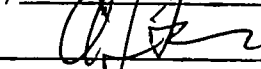
Signature(s) 

AMC 452304

# "MONSTER 151B" CLAIM

## LOCATION OF MONSTER-141 THROUGH MONSTER-176 LODE CLAIMS

SITUATED IN SECTIONS 33 & 34, TOWNSHIP 5 SOUTH, RANGE 27 EAST,  
AND SECTIONS 2 & 3, TOWNSHIP 6 SOUTH, RANGE 27 EAST, GSRM  
GRAHAM COUNTY, ARIZONA  
LOCATED DURING THE MONTH OF MARCH, 2015

RECEIVED  
 PHOENIX, ARIZONA  
 2018 NOV - 7 AM 11:38  
 M AZ STATE OFFICE

N.W. CORNER  
"MONSTER-149"  
5149'N, 121'W



N.E. CORNER  
"MONSTER-141"  
5135'N, 5099'E

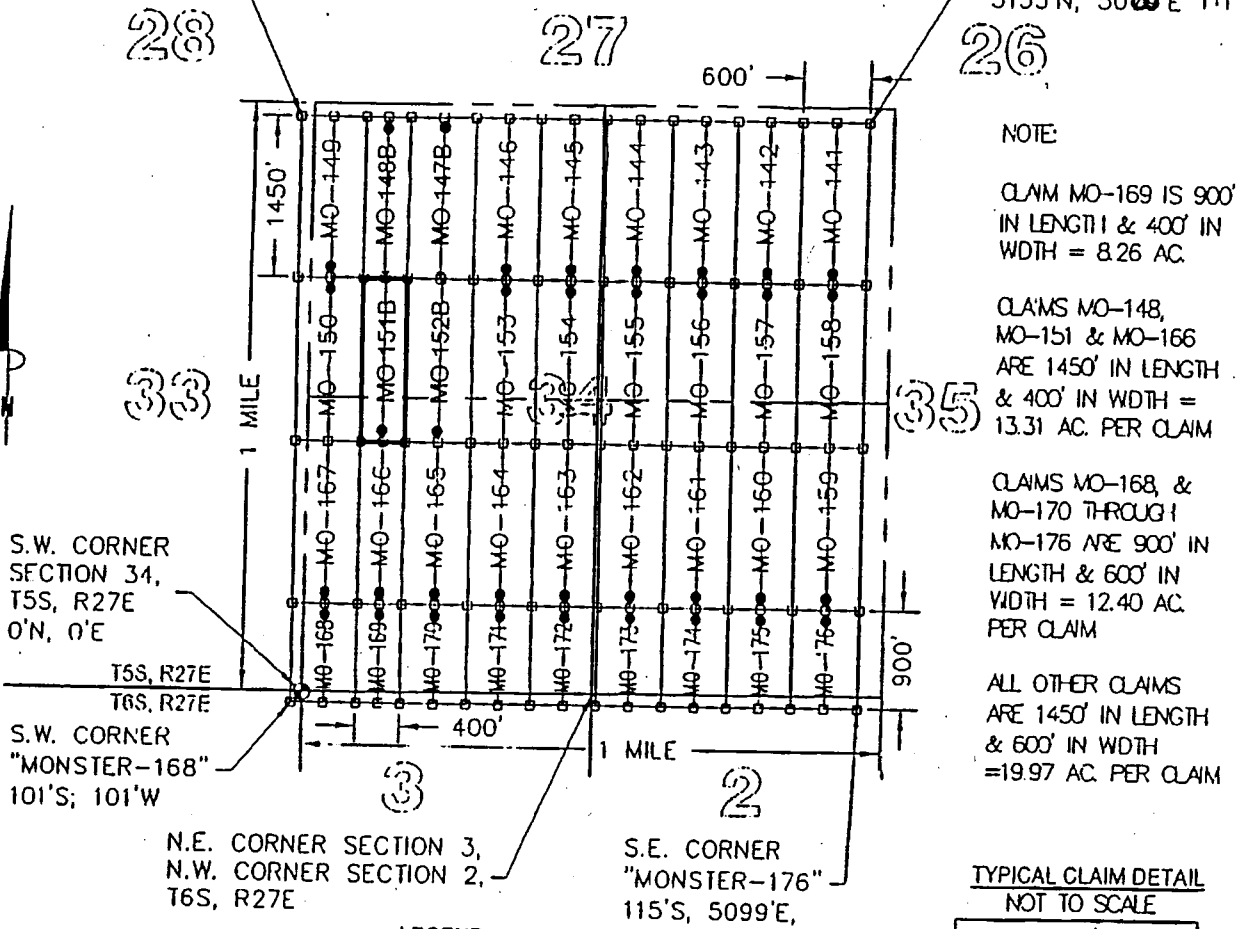

NOTE:

CLAIM MO-169 IS 900' IN LENGTH & 400' IN WIDTH = 8.26 AC.

CLAIMS MO-148, MO-151 & MO-166 ARE 1450' IN LENGTH & 400' IN WIDTH = 13.31 AC. PER CLAIM

CLAIMS MO-168, & MO-170 THROUGH MO-176 ARE 900' IN LENGTH & 600' IN WIDTH = 12.40 AC. PER CLAIM

ALL OTHER CLAIMS ARE 1450' IN LENGTH & 600' IN WIDTH = 19.97 AC. PER CLAIM

S.W. CORNER SECTION 34,  
T5S, R27E  
0'N, 0'E

T5S, R27E  
T6S, R27E

S.W. CORNER "MONSTER-168"  
101'S; 101'W

N.E. CORNER SECTION 3,  
N.W. CORNER SECTION 2,  
T6S, R27E

S.E. CORNER "MONSTER-176"  
115'S, 5099'E,

### LEGEND

- ◻ INDICATES FIND CENTER OR CORNER OF LODE CLAIM. SET 2"x2"x5' WOODEN POST (TYPICAL)
- ◉ INDICATES LOCATION MONUMENT SET 2"x2"x5' WOODEN POST 10' FROM AN END CENTER WITH PLASTIC BOTTLE CONTAINING THE LOCATION NOTICE (TYPICAL).
- ◼ SECTION CORNER
- MO MONSTER
- AC ACRES

### TYPICAL CLAIM DETAIL NOT TO SCALE

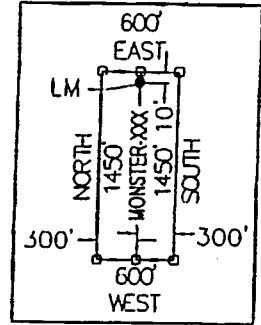

LOCATORS:  
 FREEPORT MINERALS CORP.  
 P.O. BOX 1019  
 SAFFORD, ARIZONA 85548

AMC 452304

LOCATION NOTICE FOR LODE MINING CLAIM

Amendment BLM Serial # \_\_\_\_\_

NOTICE IS HEREBY GIVEN that the MONSTER - 151B  
\_\_\_\_\_ lode mining claim has been located  
by FREEPORT MINERALS CORP whose current mailing  
address is P.O. BOX 1019  
SAFFORD, AZ 85548

RECEIVED  
BLM AZ STATE OFFICE  
2018 OCT - 5 P 2: 29  
PHOENIX, ARIZONA  
BLM  
Date  
Stamp

The general course of this claim is NORTH - SOUTH and it is situated in GRAHAM  
County, Arizona. This claim is 1450 feet in length and 400 feet in width.

13.31 Total Claim Acreage. This claim runs from the location monument on which this location notice  
is posted on the centerline of the claim approximately 10 feet in a NORTH direction to the NORTH  
end line and 1440 feet in a SOUTH direction to the SOUTH end line. This claim is marked by six  
monuments, one at each corner and one at the center of each end line of the claim.

The location monument on which this notice is posted is situated within Section 34, Township 5  
S, Range 27 E, Gila Salt River Base and Meridian, Arizona and this claim encompasses portions  
of the following quarter section(s), section(s), Township(s) and Range(s) N.W. 1/4 AND THE S.W. 1/4,  
SECTION 34, T5S, R27E

Gila Salt River Base and Meridian, Arizona.

The locality of this claim with reference to some natural object or permanent monument and additional information  
(if any) concerning its locality are as follows: THE S.W. CORNER OF THIS CLAIM IS 2248 FEET NORTH  
AND 490 FEET EAST OF THE S.W. CORNER OF SECTION 34, T5S, R27E, G&SRM

\_\_\_\_\_ The above information is shown on the attached map.

DATED AND POSTED on the ground this 6 day of Sept, 2018.

LOCATOR(s)  AGENT

Print Name(s) CHARLES R. BIGANDO

Signature(s) \_\_\_\_\_

AMC 452304

# "MONSTER 151B" CLAIM

## LOCATION OF MONSTER-141 THROUGH MONSTER-176 LODE CLAIMS

SITUATED IN SECTIONS 33 & 34, TOWNSHIP 5 SOUTH, RANGE 27 EAST,  
AND SECTIONS 2 & 3, TOWNSHIP 6 SOUTH, RANGE 27 EAST, GSRM  
GRAHAM COUNTY, ARIZONA  
LOCATED DURING THE MONTH OF MARCH, 2015

N.W. CORNER  
"MONSTER-149"  
5149'N, 121'W



N.E. CORNER  
"MONSTER-141"  
5135'N, 5079'E

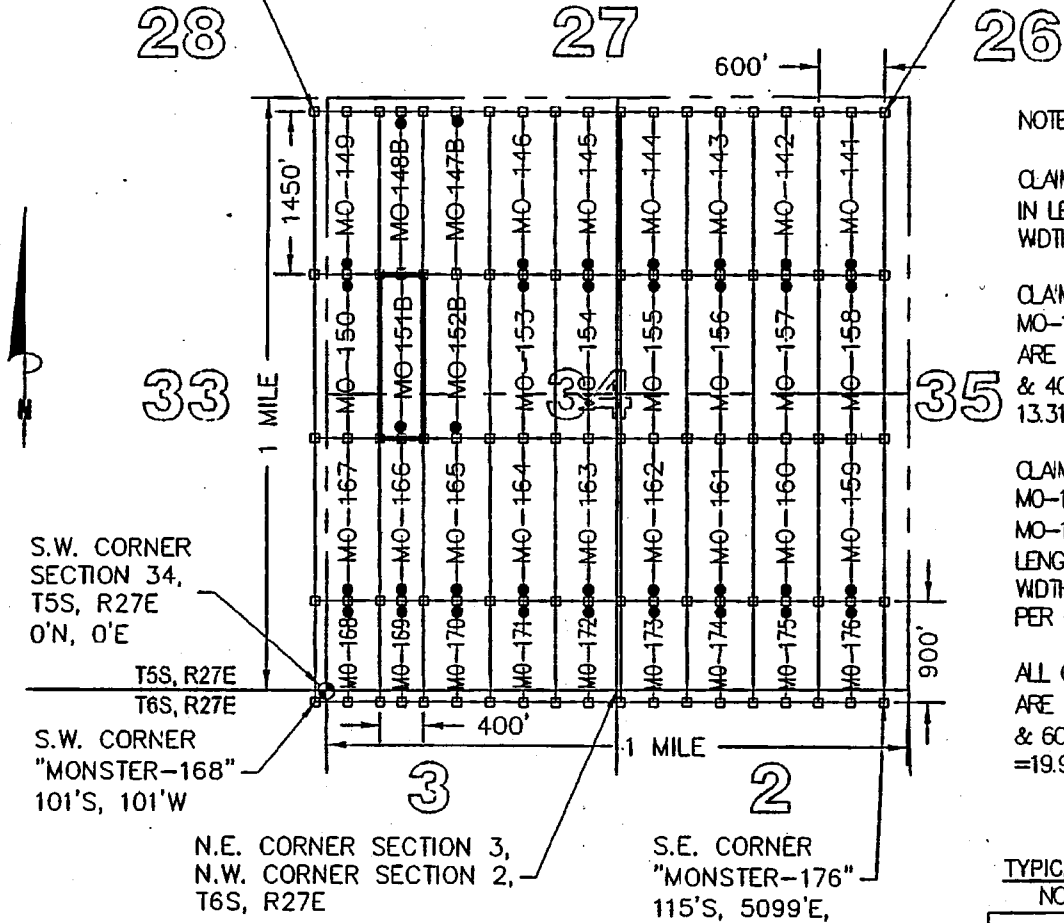

**NOTE:**

CLAIM MO-169 IS 900'  
IN LENGTH & 400' IN  
WIDTH = 8.26 AC.

CLAIMS MO-148,  
MO-151 & MO-166  
ARE 1450' IN LENGTH  
& 400' IN WIDTH =  
13.31 AC. PER CLAIM

CLAIMS MO-168, &  
MO-170 THROUGH  
MO-176 ARE 900' IN  
LENGTH & 600' IN  
WIDTH = 12.40 AC.  
PER CLAIM

ALL OTHER CLAIMS  
ARE 1450' IN LENGTH  
& 600' IN WIDTH  
=19.97 AC. PER CLAIM

**TYPICAL CLAIM DETAIL  
NOT TO SCALE**

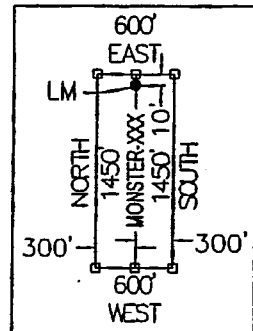

**LEGEND**

- INDICATES END CENTER OR CORNER OF LODE CLAIM.  
SET 2"X2"X5' WOODEN POST (TYPICAL)
- INDICATES LOCATION MONUMENT SET 2"X2"X5' WOODEN POST  
10' FROM AN END CENTER WITH PLASTIC BOTTLE CONTAINING  
THE LOCATION NOTICE (TYPICAL).
- ◆ SECTION CORNER
- MO MONSTER
- AC ACRES

**LOCATORS:**

FREEPORT MINERALS CORP.  
P.O. BOX 1019  
SAFFORD, ARIZONA 85548

AMC452304

**Date and Time Run:**  
10/15/2018 11:13:44 AM

Page 1 of @{numberOfPages}

**DEPARTMENT OF THE INTERIOR  
BUREAU OF LAND MANAGEMENT**

**Case Recordation**

**Geographic Report with Land**

Disposition is equal to **AUTHORIZED, CANCELLED, EXPIRED, PENDING, REJECTED, RELINQUISHED, WITHDRAWN**  
and Meridian Township Range Section is equal to **14 0050S 0270E 034**  
and Admin State is equal to **AZ**

**NO WARRANTY IS MADE BY BLM  
FOR USE OF THE DATA FOR  
PURPOSES NOT INTENDED BY BLM**

DEPARTMENT OF THE INTERIOR  
BUREAU OF LAND MANAGEMENT  
Case Recordation  
Geographic Report with Land

Admin State: AZ  
Geo State: AZ

Serial Number	Total Case Acres:	Casstype	Case Disp	Mer	Twp	Rng	Sec	Sur Type	Sur Nr	Sur	Subdivision	Act Pend
AZA 027273	458.200	281007	AUTHORIZED	14	0050S	0270E	034	ALIQ			W2W2	
	458.200							MNR			N2N2NE	

